Kentucky UNBRIDLED SPIRIT
Cabinet for Economic Development

Dolwick Business Center
Erlanger, KY | Kenton County
Building 117-035 | 39,354 Square Feet

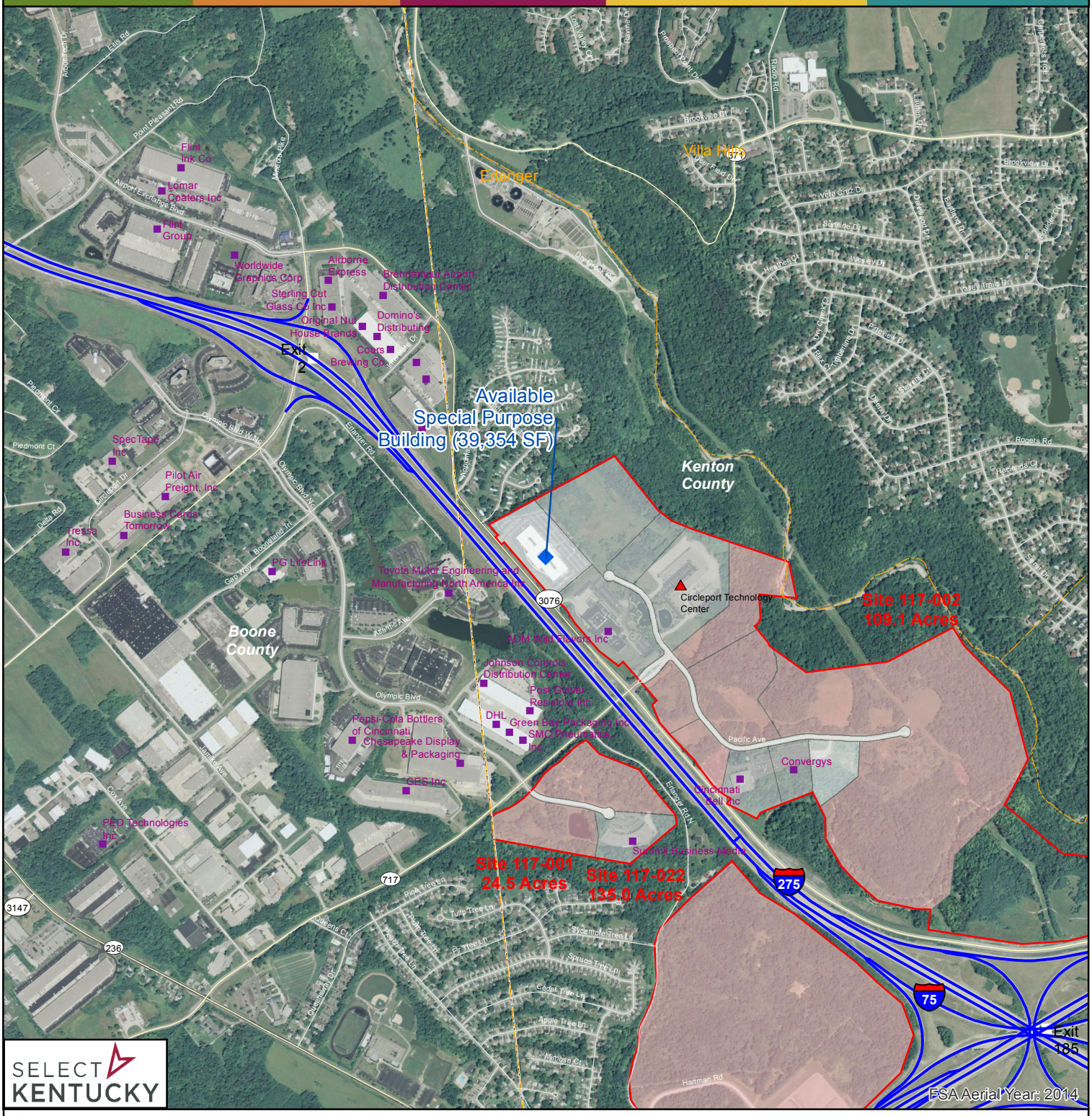

SELECT KENTUCKY

- Available Building
- Existing Industry
- Point of Interest
- Interstate
- State Road
- Local Road
- Municipal Boundary
- County Boundary
- Vacant Tract
- Occupied Tract
- Other Uses Tract

BUILDING ID: 117-035
BUILDING NAME: Dolwick Business Center
CITY/COUNTY: Erlanger, KY | Kenton County
BUILDING SIZE: 39,354 square feet/ 3655.9866 square meters
BUILDING TYPE: Corporate Office
SALE/LEASE PRICE: $12.50 p.s.f./yr. (1-20 year lease); NNN
DATASHEET: http://www.thinkkentucky.com/edis/Bldg/BldgProfile.aspx?BldgID=117-035
Latitude/Longitude of Building Location: 39.04878,-84.61732

Map Date: 7/1/2016

0 250 500 1,000 Feet
0 150 300 Meters
N

All information regarding property is from sources deemed reliable, but no warranty or representation is made by the Commonwealth of Kentucky or any of its agencies as to its accuracy. It is subject to errors, omissions, change of price, prior sale, lease or withdrawal without our knowledge. Further, no warranty or representation is made as to the environmental suitability or condition of the property.