6200 New Cut Road Building
Louisville, KY | Jefferson County
Building 111-327 | 330,000 Square Feet

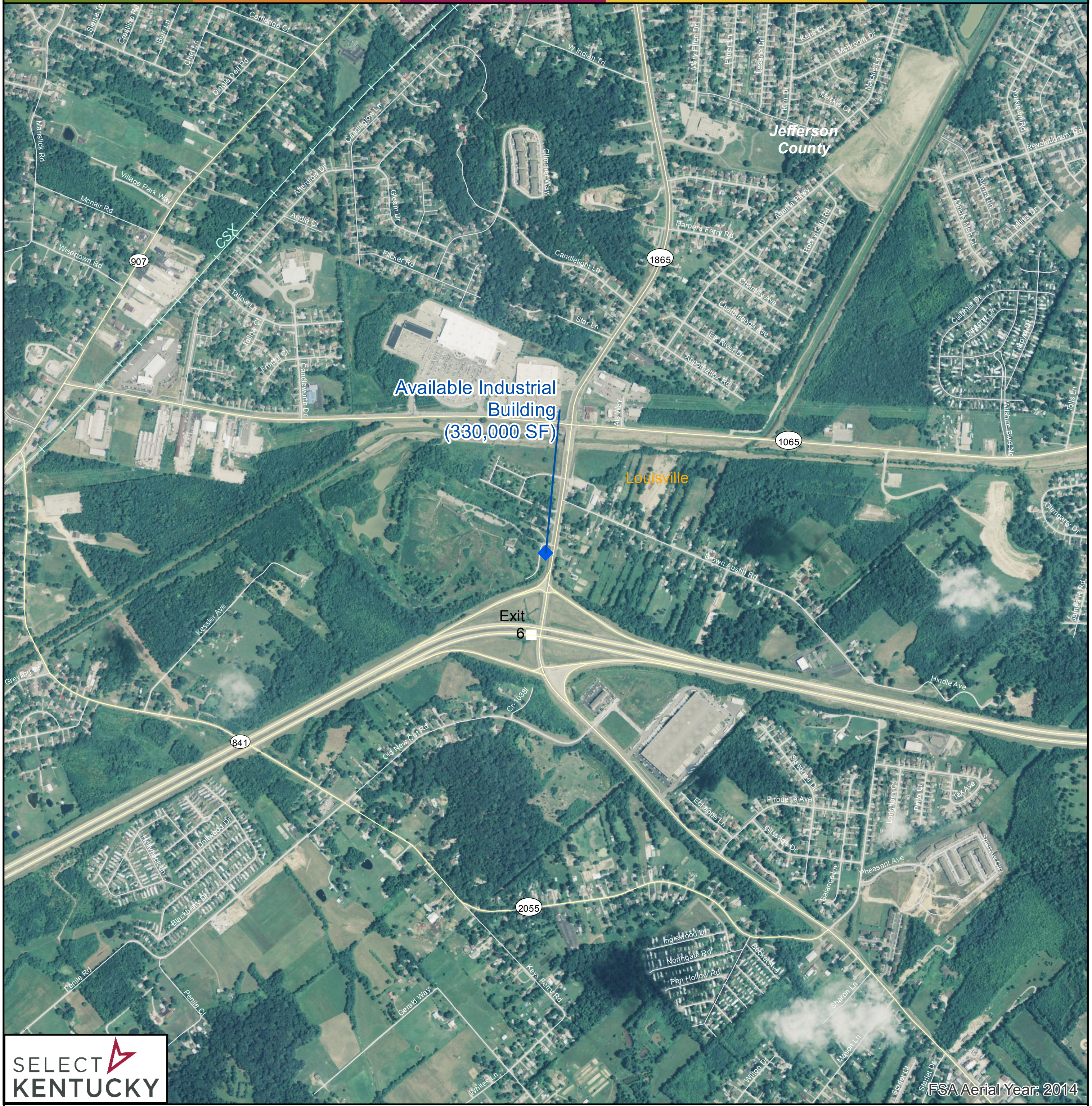

SELECT KENTUCKY

- Available Building
- Rail
- State Road
- Local Road

Map Date: 7/1/2016

0 250 500 1,000 Feet
0 150 300 Meters
N

BUILDING ID: 111-327
BUILDING NAME: 6200 New Cut Road Building
CITY/COUNTY: Louisville, KY | Jefferson County
BUILDING SIZE: 330,000 square feet/ 30657 square meters
BUILDING TYPE: Warehouse/Distribution
SALE/LEASE PRICE: $3.75 p.s.f./yr. (1 year lease)
DATASHEET: http://www.thinkkentucky.com/edis/Bldg/BldgProfile.aspx?BldgID=111-327
Latitude/Longitude of Building Location: 38.12267,-85.77707

All information regarding property is from sources deemed reliable, but no warranty or representation is made by the Commonwealth of Kentucky or any of its agencies as to its accuracy. It is subject to errors, omissions, change of price, prior sale, lease or withdrawal without our knowledge. Further, no warranty or representation is made as to the environmental suitability or condition of the property.