Kentucky UNBRIDLED SPIRIT
Cabinet for Economic Development

5100 Jeff Commerce Drive
Louisville, KY | Jefferson County
Building 111-302 | 402,444 Square Feet

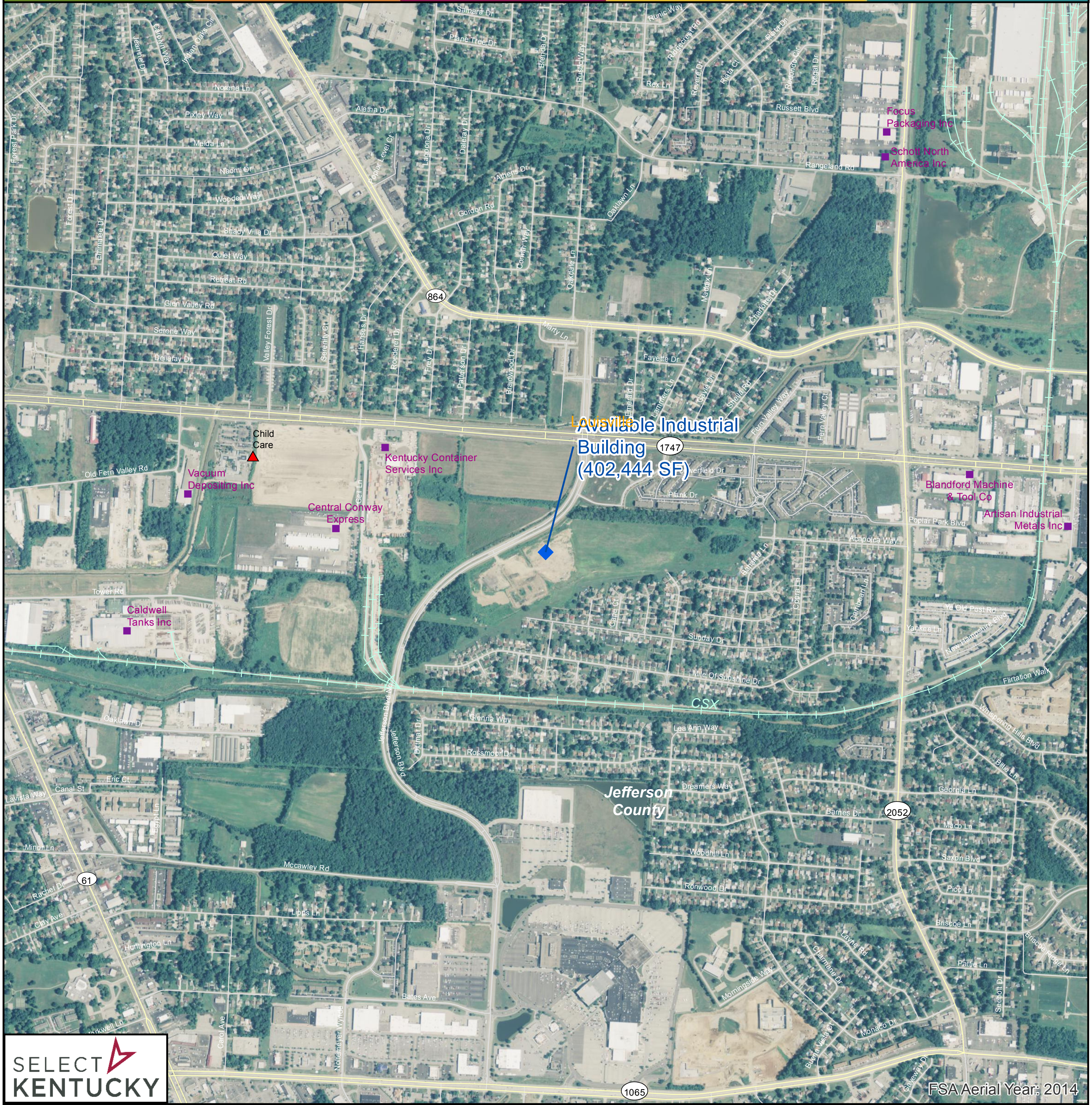

Available Building
Existing Industry
Point of Interest
Rail
State Road
Local Road

BUILDING ID: 111-302
BUILDING NAME: 5100 Jeff Commerce Drive
CITY/COUNTY: Louisville, KY | Jefferson County
BUILDING SIZE: 402,444 square feet/ 37387.0476 square meters
BUILDING TYPE: Warehouse/Distribution
SALE/LEASE PRICE: $3.95 p.s.f./yr. (7 year lease); NNN: Taxes $0.27/sf, Insurance $0.09sf, Maint $0.42/sf, Total $0.78/sf
DATASHEET: http://www.thinkkentucky.com/edis/Bldg/BldgProfile.aspx?BldgID=111-302
Latitude/Longitude of Building Location: 38.15349,-85.67295

Map Date: 7/1/2016

0 250 500 1,000 Feet
0 150 300 Meters
N

All information regarding property is from sources deemed reliable, but no warranty or representation is made by the Commonwealth of Kentucky or any of its agencies as to its accuracy. It is subject to errors, omissions, change of price, prior sale, lease or withdrawal without our knowledge. Further, no warranty or representation is made as to the environmental suitability or condition of the property.