Kentucky UNBRIDLED SPIRIT
Cabinet for Economic Development

4709 Allmond Ave Bldg
Louisville, KY | Jefferson County
Building 111-301 | 16,000 Square Feet

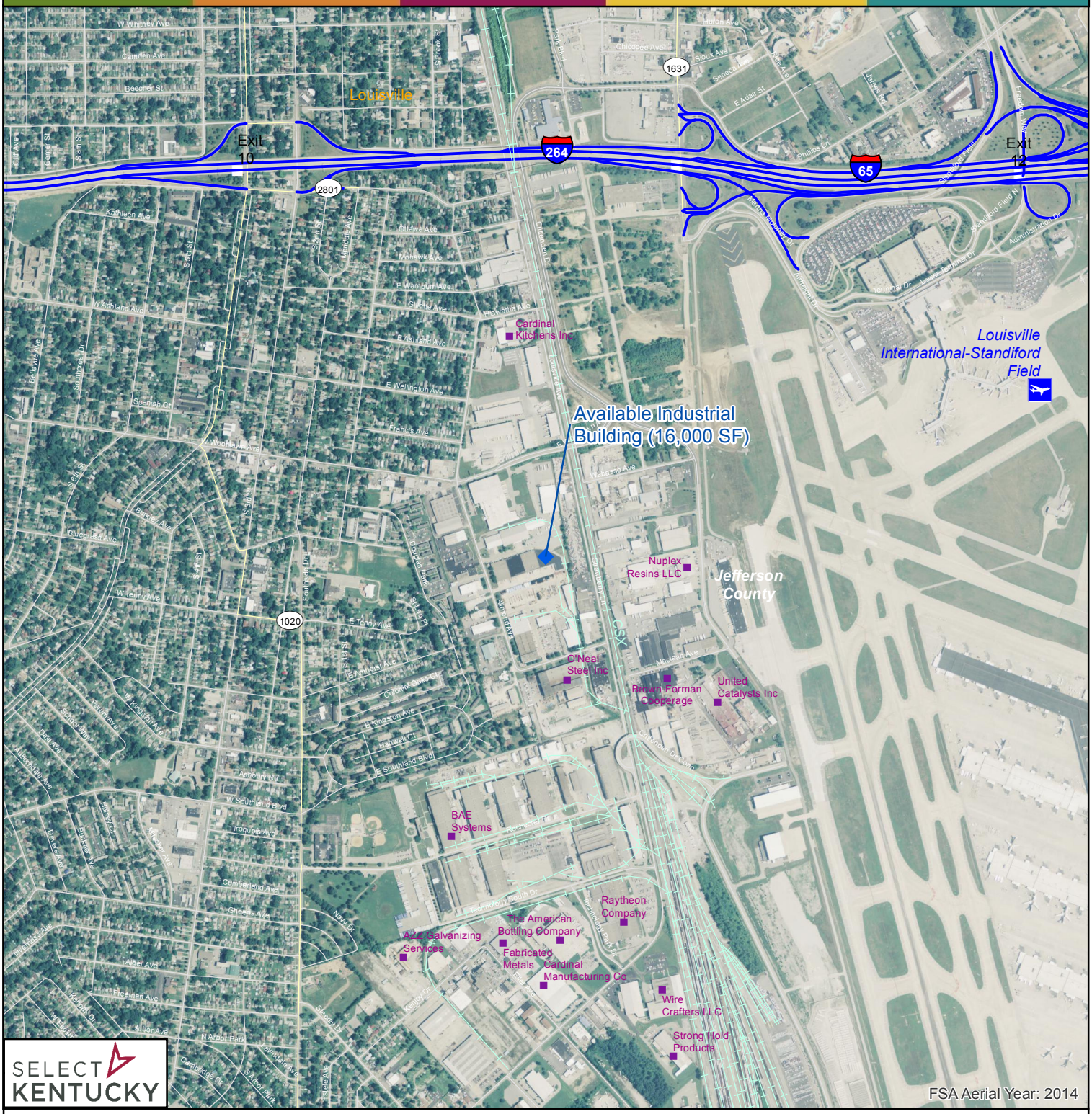

Available Building
International Airport
Existing Industry
Rail
Interstate
State Road
Local Road

BUILDING ID: 111-301
BUILDING NAME: 4709 Allmond Ave Bldg
CITY/COUNTY: Louisville, KY | Jefferson County
BUILDING SIZE: 16,000 square feet/ 1486.4 square meters
BUILDING TYPE: Warehouse/Distribution
SALE/LEASE PRICE: $4.50 p.s.f./yr.; NNN
DATASHEET: http://www.thinkkentucky.com/edis/Bldg/BldgProfile.aspx?BldgID=111-301
Latitude/Longitude of Building Location: 38.17859,-85.75573

Map Date: 7/25/2016

0 250 500 1,000 Feet
0 150 300 Meters
N

All information regarding property is from sources deemed reliable, but no warranty or representation is made by the Commonwealth of Kentucky or any of its agencies as to its accuracy. It is subject to errors, omissions, change of price, prior sale, lease or withdrawal without our knowledge. Further, no warranty or representation is made as to the environmental suitability or condition of the property.