Kentucky UNBRIDLED SPIRIT
Cabinet for Economic Development

7201 Intermodal Drive
Louisville, KY | Jefferson County
Building 111-279 | 52,000 Square Feet

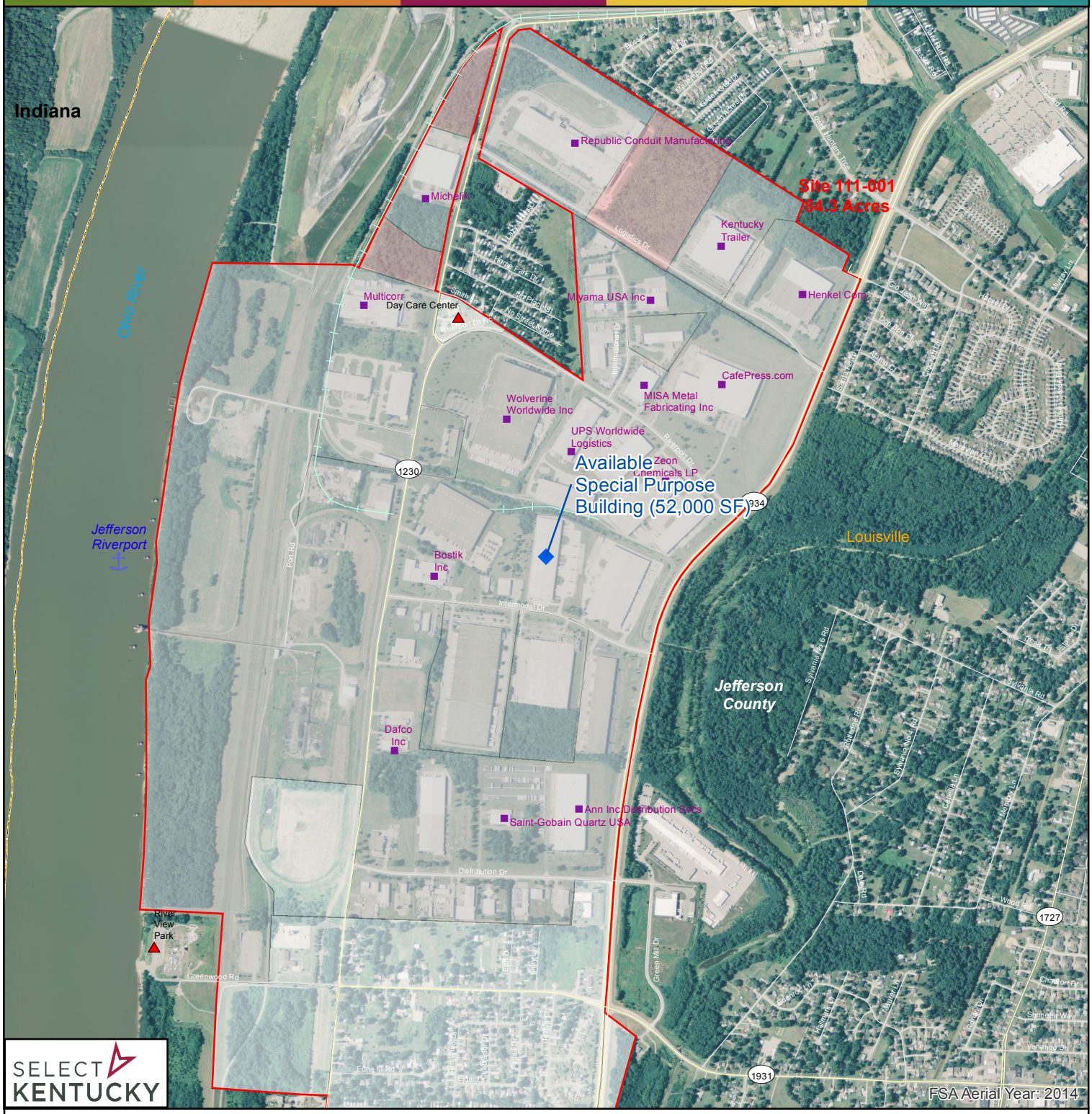

SELECT KENTUCKY

- Available Building
- Port
- Existing Industry
- Point of Interest
- Rail
- State Road
- Local Road
- Municipal Boundary
- County Boundary
- Vacant Tract
- Occupied Tract
- Other Uses Tract

BUILDING ID: 111-279
BUILDING NAME: 7201 Intermodal Drive
CITY/COUNTY: Louisville, KY | Jefferson County
BUILDING SIZE: 52,000 square feet/ 4830.8 square meters
BUILDING TYPE: Supportive Services
SALE/LEASE PRICE: $3.50 p.s.f./yr.; Plus $0.89/Sf Operating Expense
DATASHEET: http://www.thinkkentucky.com/edis/Bldg/BldgProfile.aspx?BldgID=111-279
Latitude/Longitude of Building Location: 38.15999,-85.88864

Map Date: 7/1/2016

0 250 500 1,000 Feet
0 150 300 Meters

N

Louisville
Kentucky

All information regarding property is from sources deemed reliable, but no warranty or representation is made by the Commonwealth of Kentucky or any of its agencies as to its accuracy. It is subject to errors, omissions, change of price, prior sale, lease or withdrawal without our knowledge. Further, no warranty or representation is made as to the environmental suitability or condition of the property.