Kentucky
UNBRIDLED SPIRIT
Cabinet for Economic Development

990 South Ninth Street
Louisville, KY | Jefferson County
Building 111-242 | 265,422 Square Feet

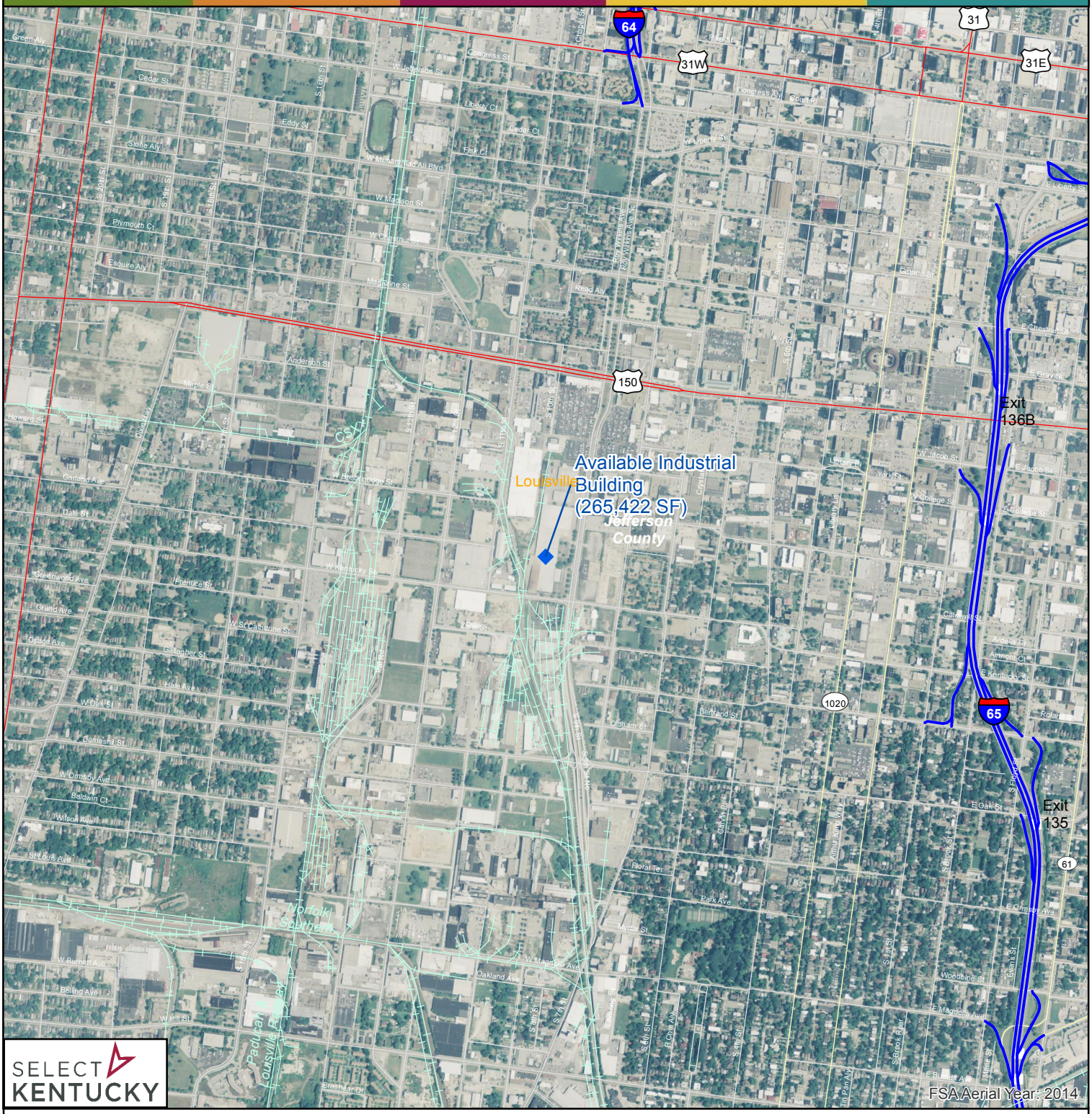

SELECT KENTUCKY

Available Building
Rail
Interstate
US Highway
State Road
Local Road

BUILDING ID: 111-242
BUILDING NAME: 990 South Ninth Street
CITY/COUNTY: Louisville, KY | Jefferson County
BUILDING SIZE: 265,422 square feet/ 24657.7038 square meters
BUILDING TYPE: Warehouse/Distribution
SALE/LEASE PRICE: $4.50 p.s.f./yr. (5 year lease); Gross, Includes Utilities.
DATASHEET: http://www.thinkkentucky.com/edis/Bldg/BldgProfile.aspx?BldgID=111-242
Latitude/Longitude of Building Location: 38.24168,-85.76884

Map Date: 7/1/2016

0 250 500 1,000 Feet
0 150 300 Meters

N

All information regarding property is from sources deemed reliable, but no warranty or representation is made by the Commonwealth of Kentucky or any of its agencies as to its accuracy. It is subject to errors, omissions, change of price, prior sale, lease or withdrawal without our knowledge. Further, no warranty or representation is made as to the environmental suitability or condition of the property.