Kentucky UNBRIDLED SPIRIT
Cabinet for Economic Development

# 4530 Poplar Level Road
## Louisville, KY | Jefferson County
## Building 111-219 | 35,700 Square Feet

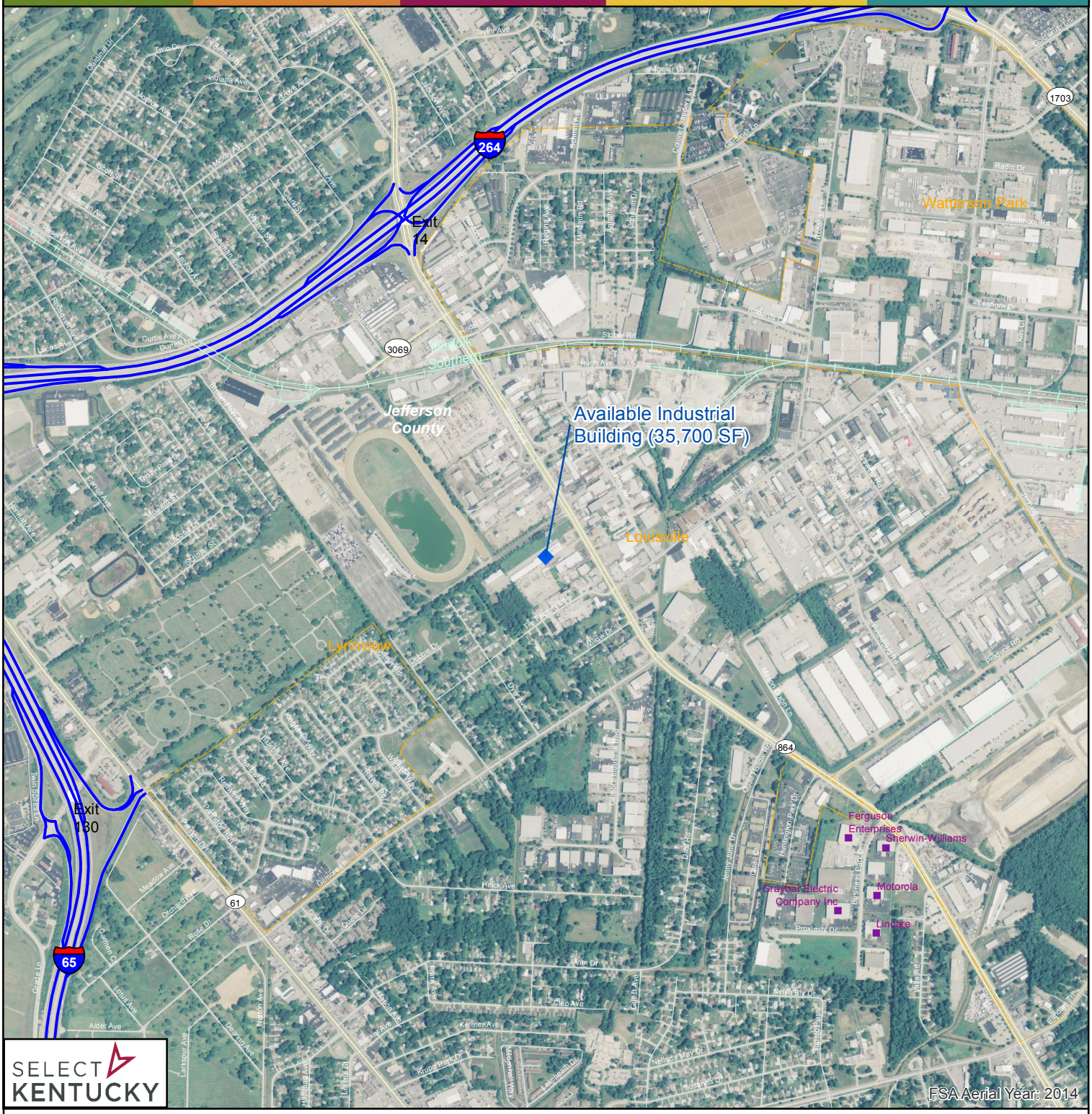


- Available Building
- Existing Industry
- Rail
- Interstate
- State Road
- Local Road
- Municipal Boundary

BUILDING ID: 111-219
BUILDING NAME: 4530 Poplar Level Road
CITY/COUNTY: Louisville, KY | Jefferson County
BUILDING SIZE: 35,700 square feet/ 3316.53 square meters
BUILDING TYPE: Warehouse/Distribution
SALE/LEASE PRICE: $2,400,000; Cash at Closing
DATASHEET: http://www.thinkkentucky.com/edis/Bldg/BldgProfile.aspx?BldgID=111-219
Latitude/Longitude of Building Location: 38.18565,-85.70239

Map Date: 7/1/2016

0 250 500 1,000 Feet
0 150 300 Meters
N

*All information regarding property is from sources deemed reliable, but no warranty or representation is made by the Commonwealth of Kentucky or any of its agencies as to its accuracy. It is subject to errors, omissions, change of price, prior sale, lease or withdrawal without our knowledge. Further, no warranty or representation is made as to the environmental suitability or condition of the property.*