Kentucky UNBRIDLED SPIRIT
Cabinet for Economic Development

Thoroughbred Times Building
Lexington, KY | Fayette County
Building 067-071 | 41,650 Square Feet

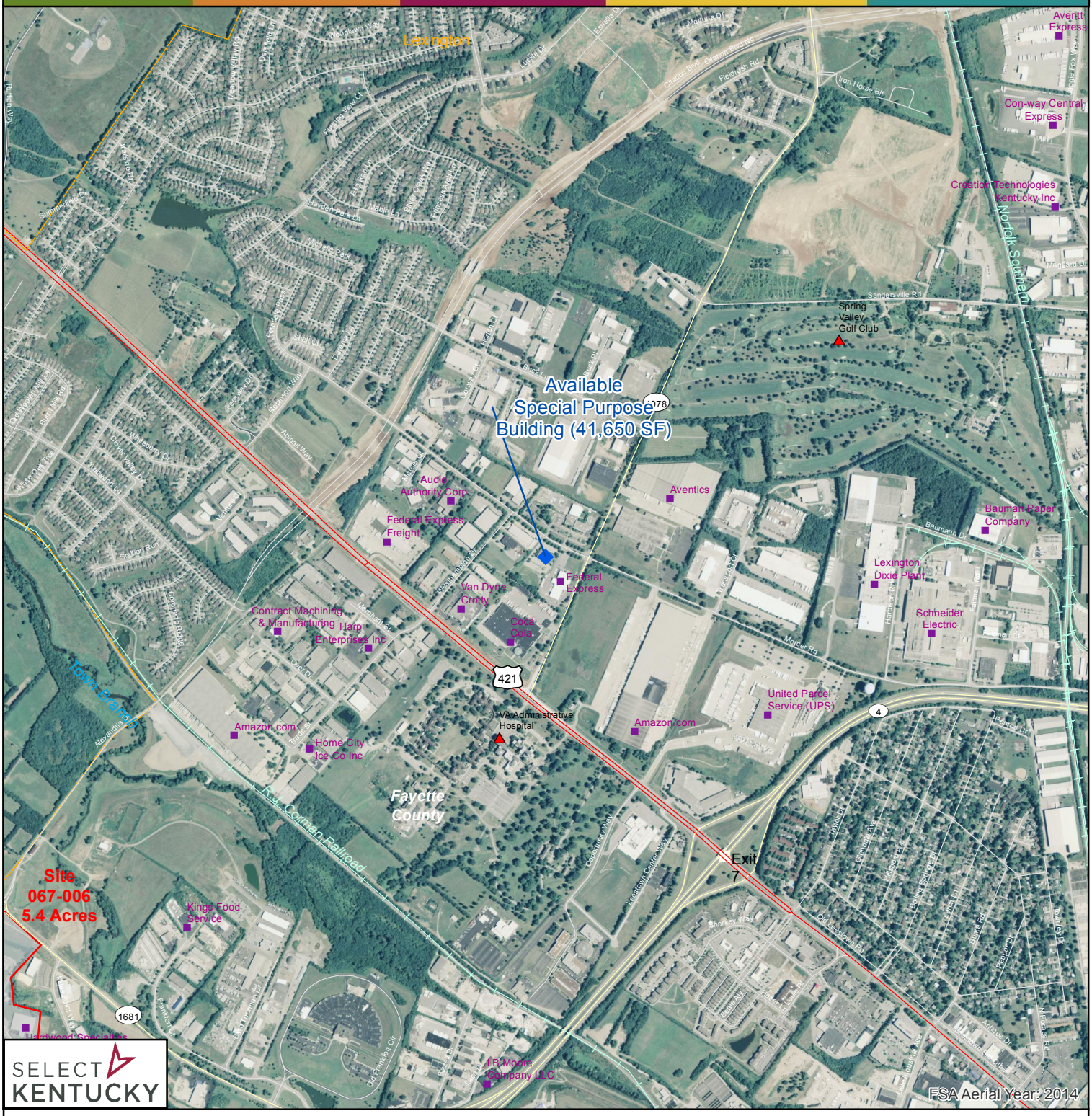

SELECT KENTUCKY

- Available Building
- Existing Industry
- Point of Interest
- Rail
- US Highway
- State Road
- Local Road
- Municipal Boundary
- Occupied Tract

BUILDING ID: 067-071
BUILDING NAME: Thoroughbred Times Building
CITY/COUNTY: Lexington, KY | Fayette County
BUILDING SIZE: 41,650 square feet/ 3869.285 square meters
BUILDING TYPE: Corporate Office
SALE/LEASE PRICE: $11.00 p.s.f./yr.; NNN
DATASHEET: http://www.thinkkentucky.com/edis/Bldg/BldgProfile.aspx?BldgID=067-071
Latitude/Longitude of Building Location: 38.07942,-84.53746

Map Date: 7/1/2016

0 250 500 1,000 Feet
0 150 300 Meters
N

All information regarding property is from sources deemed reliable, but no warranty or representation is made by the Commonwealth of Kentucky or any of its agencies as to its accuracy. It is subject to errors, omissions, change of price, prior sale, lease or withdrawal without our knowledge. Further, no warranty or representation is made as to the environmental suitability or condition of the property.