Kentucky UNBRIDLED SPIRIT
Cabinet for Economic Development

2800 Warehouse Road
Owensboro, KY | Daviess County
Building 059-026 | 29,900 Square Feet

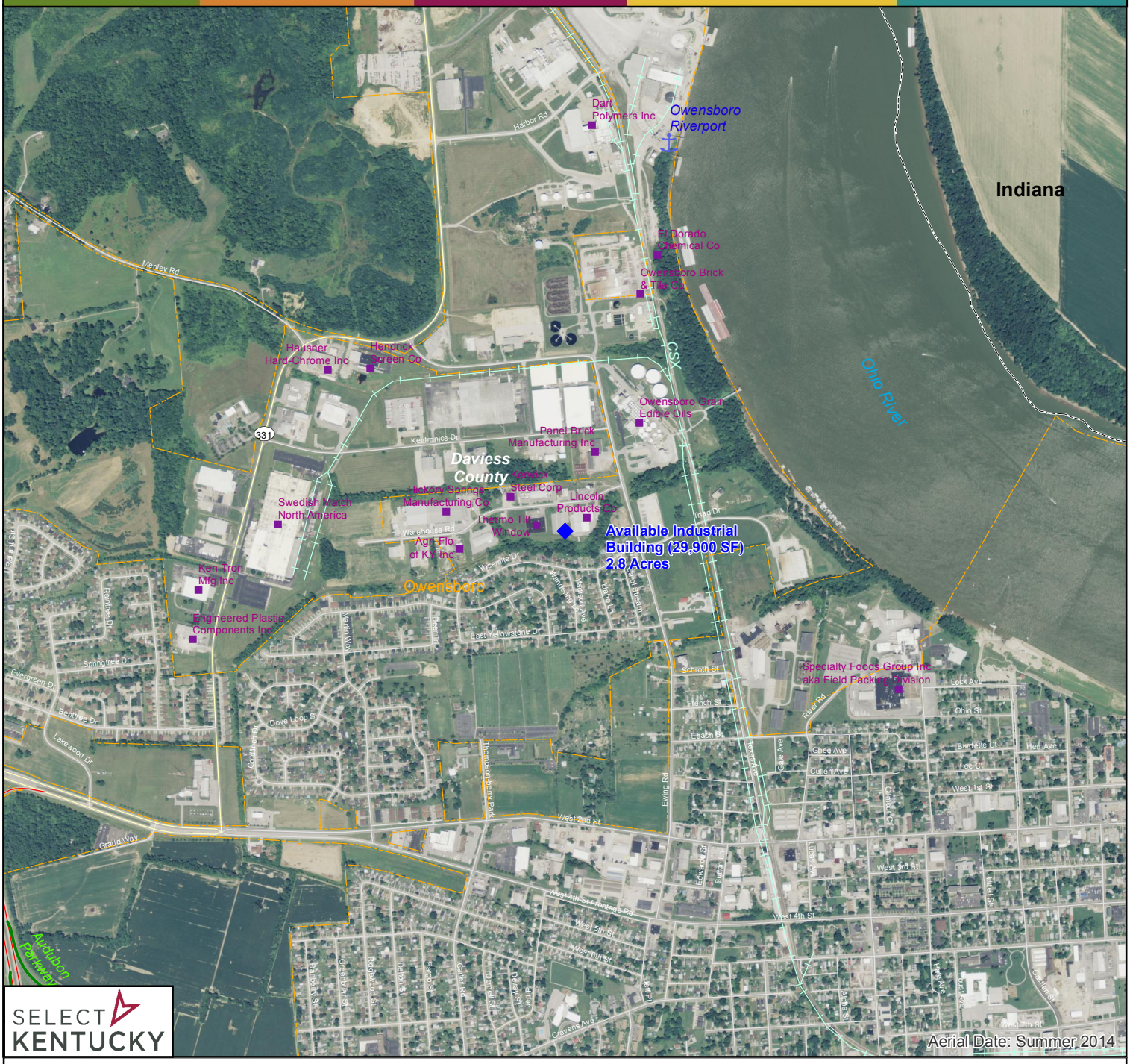

SELECT KENTUCKY

- Port
- Available Building
- Existing Industry
- Rail
- Parkway
- US Highway
- State Road
- Local Road
- Municipal Boundary
- County Boundary

BUILDING ID: 059-026
BUILDING NAME: 2800 Warehouse Road
BUILDING SIZE: 29,900 square feet/ 2777.71 square meters
BUILDING TYPE: Warehouse/Distribution
ADDRESS: 2800 Warehouse Road, Owensboro, KY 42301
ZONING: I-1/Light Industrial
COMMERCIAL AIR ACCESS: Daviess County Regional Airport, Owensboro, KY (5.0 miles from building)
RAIL: Not rail served
WATER: Owensboro Municipal Utilities
SEWER: Regional Water Resource Agency (RWRA)
GAS: Atmos Energy Corporation
ELECTRICITY: Owensboro Municipal Utilities
BROADBAND (Type:Service): Cable: tw telecom; DSL: AT&T
OWNER: Mr. Barron
OWNER REPRESENTATIVE:
SALE/LEASE PRICE: $995,000
Datasheet: http://www.thinkkentucky.com/edis/Bldg/BldgProfile.aspx?BldgID=059-026
Lat/Long: 37.78204,-87.14553

Map Date: 11/6/2015

0 250 500 1,000 Feet
0 150 300 Meters
N

All information regarding property is from sources deemed reliable, but no warranty or representation is made by the Commonwealth of Kentucky or any of its agencies as to its accuracy. It is subject to errors, omissions, change of price, prior sale, lease, or withdrawal without our knowledge. Further, no warranty or representation is made as to the environmental suitability or condition of the property.