Kentucky UNBRIDLED SPIRIT
Cabinet for Economic Development

# Park 480
## Shepherdsville, KY | Bullitt County
## Building 029-022 | 189,040 Square Feet

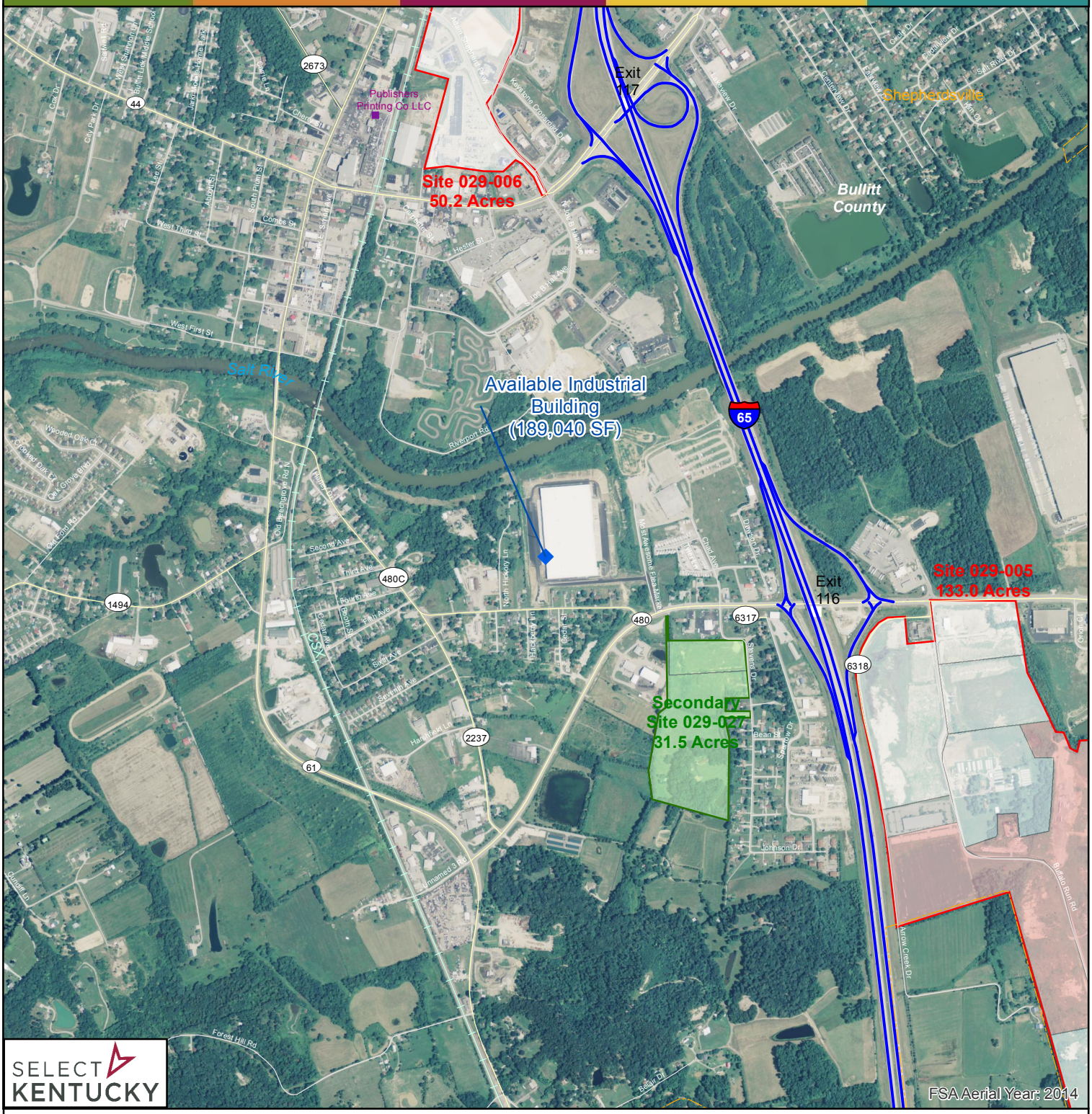


SELECT KENTUCKY

- Available Building
- Existing Industry
- Rail
- Interstate
- State Road
- Local Road
- Municipal Boundary
- Vacant Tract
- Vacant Tract- Secondary
- Occupied Tract
- Other Uses Tract

BUILDING ID: 029-022
BUILDING NAME: Park 480
CITY/COUNTY: Shepherdsville, KY | Bullitt County
BUILDING SIZE: 189,040 square feet/ 17561.816 square meters
BUILDING TYPE: Warehouse/Distribution
SALE/LEASE PRICE: $3.70 p.s.f./yr.; NNN
DATASHEET: http://www.thinkkentucky.com/edis/Bldg/BldgProfile.aspx?BldgID=029-022
Latitude/Longitude of Building Location: 37.97993,-85.70734

Map Date: 7/1/2016

0 250 500 1,000 Feet
0 150 300 Meters
N

*All information regarding property is from sources deemed reliable, but no warranty or representation is made by the Commonwealth of Kentucky or any of its agencies as to its accuracy. It is subject to errors, omissions, change of price, prior sale, lease or withdrawal without our knowledge. Further, no warranty or representation is made as to the environmental suitability or condition of the property.*